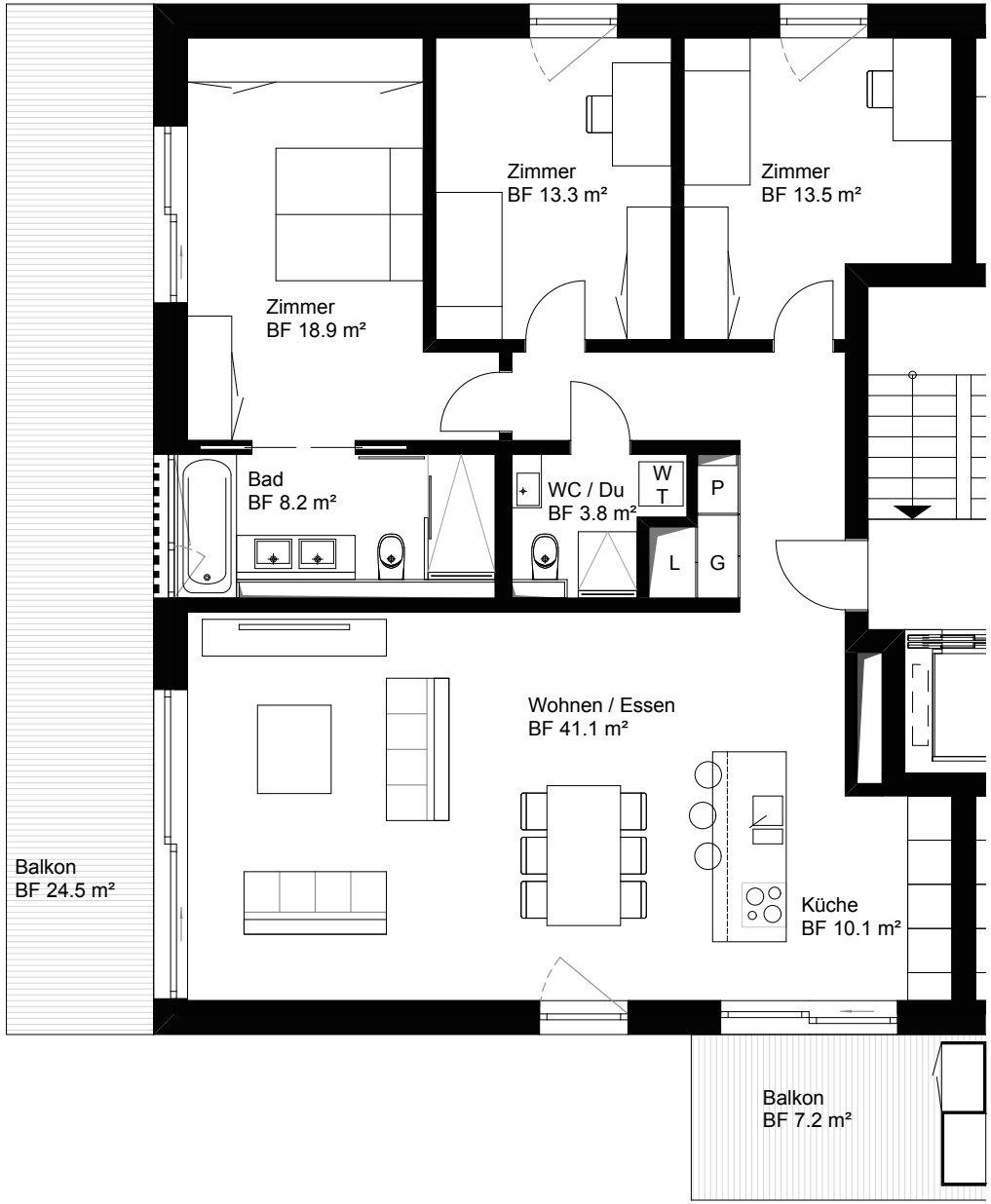
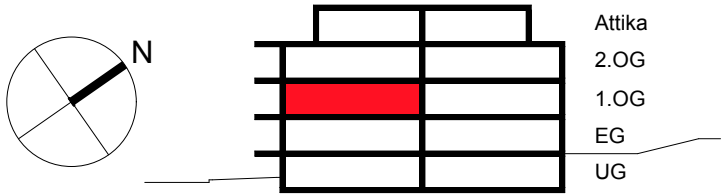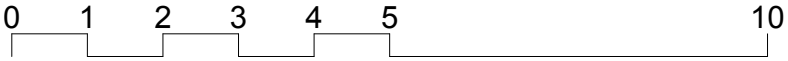
Wohnung 03
Bruttowohnfläche: 126.8 m²